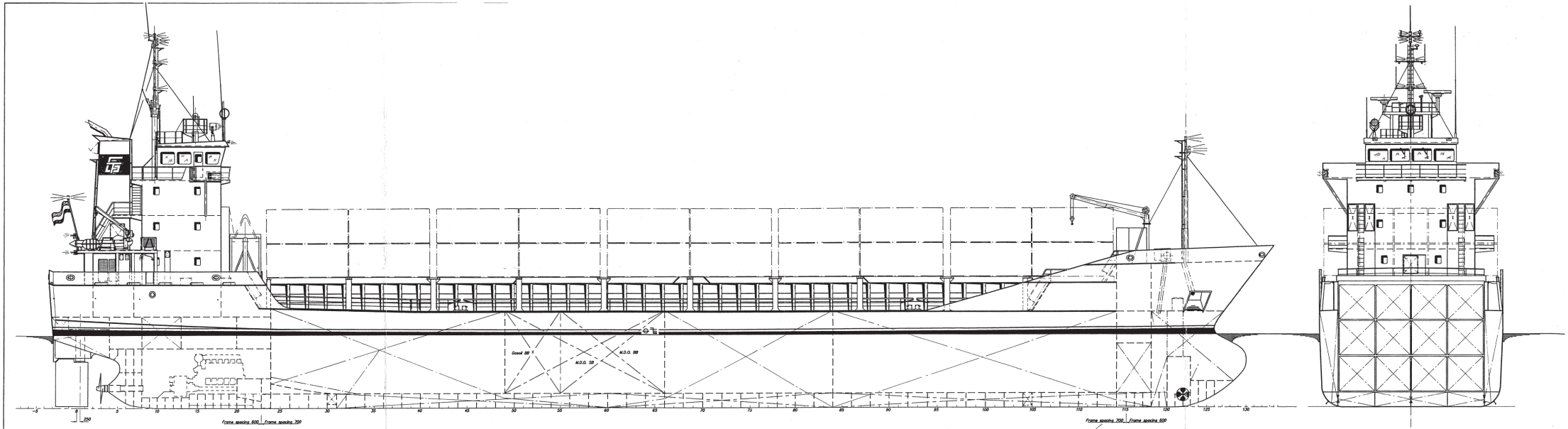

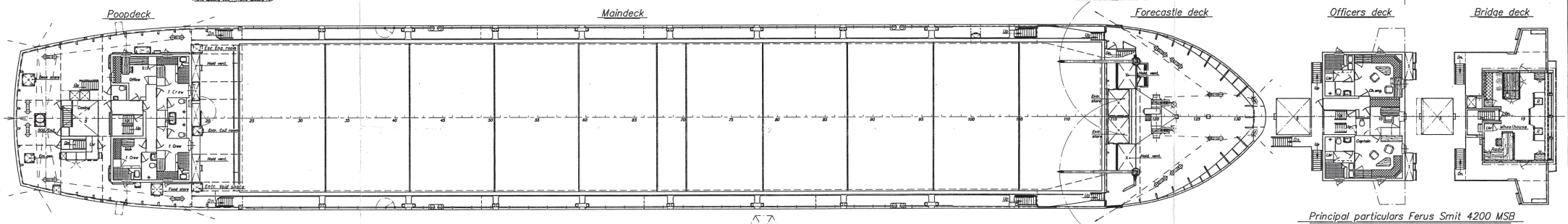

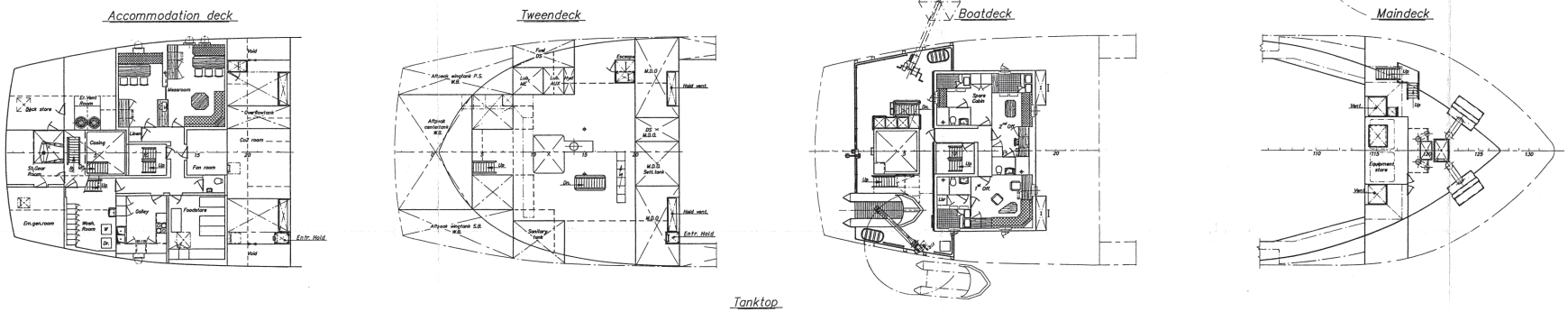

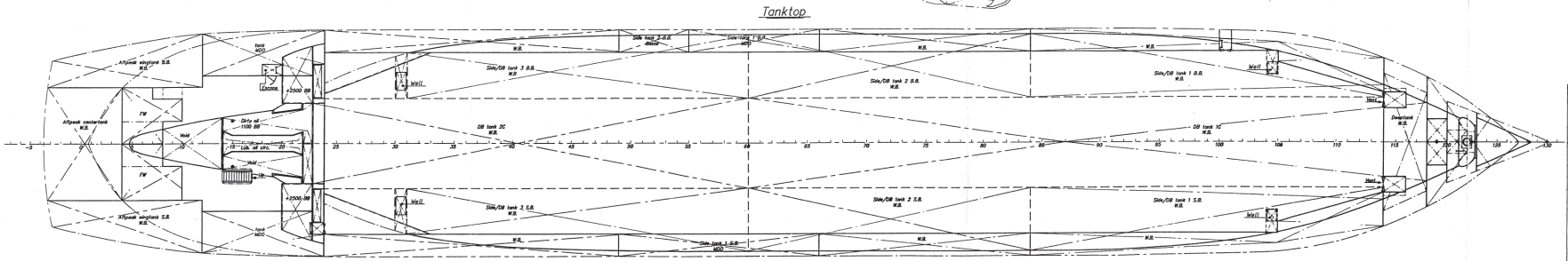

Principal particulars Ferus Smit 4200 MSB

Length over all	91,30	m
Lenght between P.P.	84,98	m
Breadth moulded	13,60	m
Depth	7,20	m
Draught design	5,60	m
Draught loaded	5,80	m
Deadweight loaded draught	4220	ton
Finnish Swedish Ice Class 1B		
Mainengine power about	1800	kW
Speed design draught about	13	
Tank capacities: Ballastwater	1600	m^3
Freshwater	40	m^3
Sanitarywater	15	m^3
Dirtyoil	6	m^3
Lub.oil	14	m^3
Gasoil	56	m^3
M.D.O. B1	260	m^3
Hydr.oil	2	m^3
Cargo hold capacity	5571m^3 – 195000	CFT.
Container intake – in hold	112	TEU
on deck	98	TEU

NO.	ALTERATION	DATE
J	Opm. SI	23-11-93
I	Hutindeling Officieren	15-9-93
H	Aanpassingen	20-8-93
G	Bootdek + Tanks	19-7-93
F	Opmerkingen werf	01-07-93
E	Aanpassingen	07-05-93
D	Principals	13-04-93
C	Aanpassingen	09-04-93
B	Trappen dekhuis	11-04-93
A	Div. wijz.	15-02-93

OWNER :			
N.S.I. :			
CLASS. : B.V.			
APPROVED BY :		DATE	ALT.

SHIPYARD FERUS SMIT B.V.
WESTERBROEK

P.O.BOX 147
9600 AC HOOGEZAND
THE NETHERLANDS

Tel. 05904 – 2555
Telex 77097 FERUS NL
Telefax 05904 – 2500

15 MEI 1997

FERUS SHIP

General Arrangement
4200 MSB

DATE 06-11-92	DRAWN E.Baas	YARD NO. 296/297
SCALE 1:100	CHECKED	DRWG. NO. 6200-2
J.P.D.		

COPYRIGHT BY SHIPYARD FERUS SMIT B.V.